The Ambassador

1948

Jonathan F. Cobb

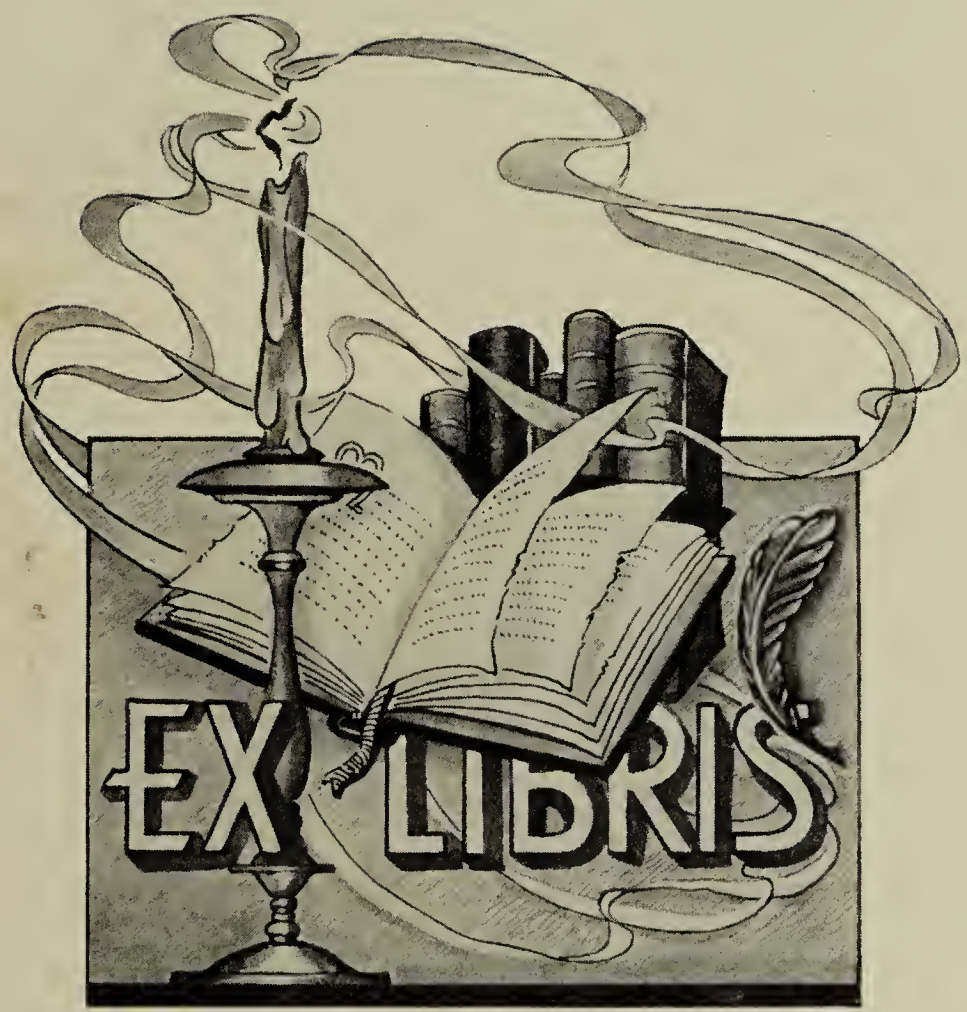
EX LIBRIS

WARSAW HIGH SCHOOL

PRESENTS

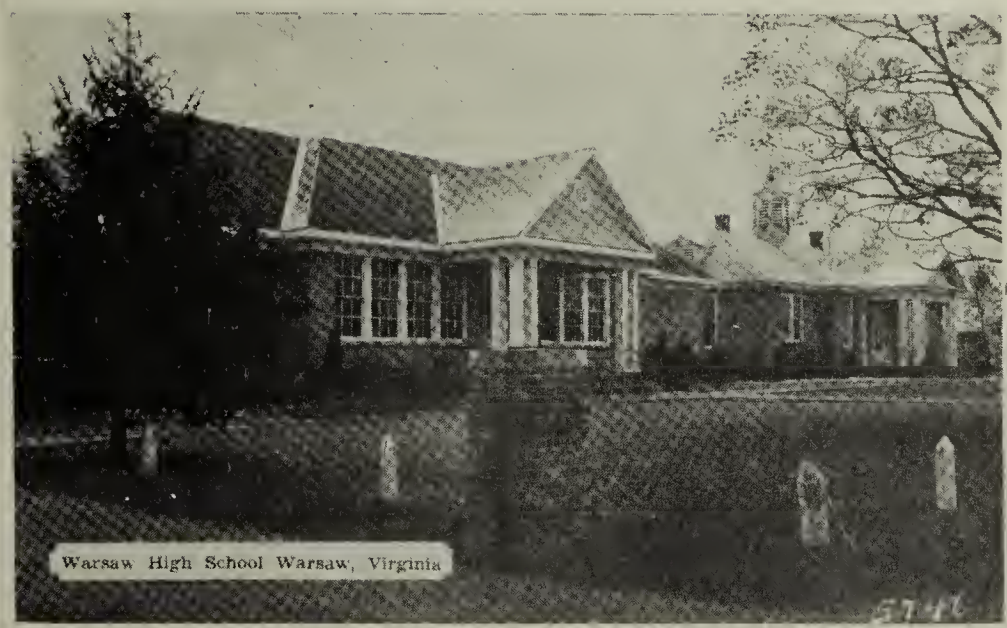

THE

AMBASSADOR

ALMA MATER

(TO THE TUNE OF "OLD LANG SYNE")

By Joe M. Perkins

When all our friends are scattered far
And slowly growing old,
When all our hopes seem black as tar
We'll sing this song of old:

We come from good old Warsaw High
Where all are taught to say
That friendship cannot pass us by
Or knowledge lead astray.
(chorus)
We're taught to fight for truth and right
And all the things we call
Our heritage of freedom's light
And hope and love for all.

Volume III 1948

DEDICATION . . .

THE SENIOR CLASS

WISHES TO DEDICATE

THE AMBASSADOR OF 1948

TO

Miss Martha F. Webb

FOR HER UNTIRING EFFORTS TO DO THE BEST POSSIBLE JOB ON ALL THE CURRICULAR AND EXTRA-CURRICULAR ACTIVITIES SHE HAS UNDERTAKEN SO WILLINGLY. WITHIN ONE YEAR MISS WEBB HAS MADE HERSELF AN INDESPENSABLE PART OF OUR SCHOOL.

ADMINISTRATION

Joe Perkins
Principal

Henry Seward
Agriculture & Athletic Ins.

Claude Garland
Commercial Ins.

Elsie Triplett
Home Economics

Thelma Lowery
Freshman Class Ins.

Martha Webb
English

Northup Snowden
Ins. in Science and
Physical Education

SENIORS

SENIOR CLASS OFFICERS

President- Billy Walker

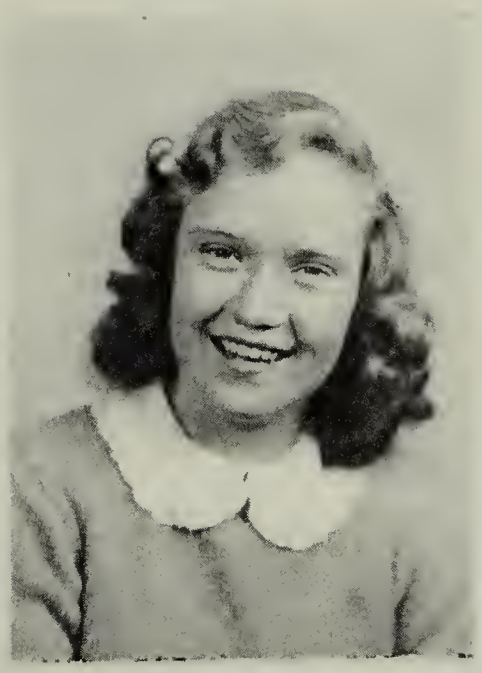

Vice President- Marie Snowden

Treasurer- W. D. Edwards

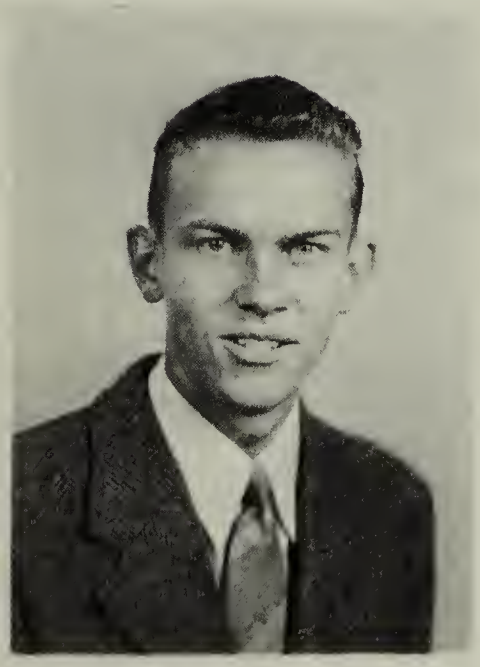

Secretary- Wesley Brown

Master of Ceremonies
Roy France

Dishman, Howard

Edwards, W. D.

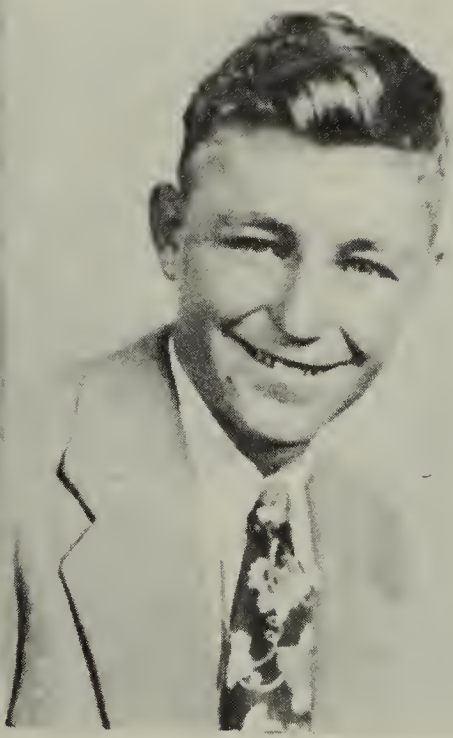

France, June

France, Roy

Harper, Allen

King, Frances

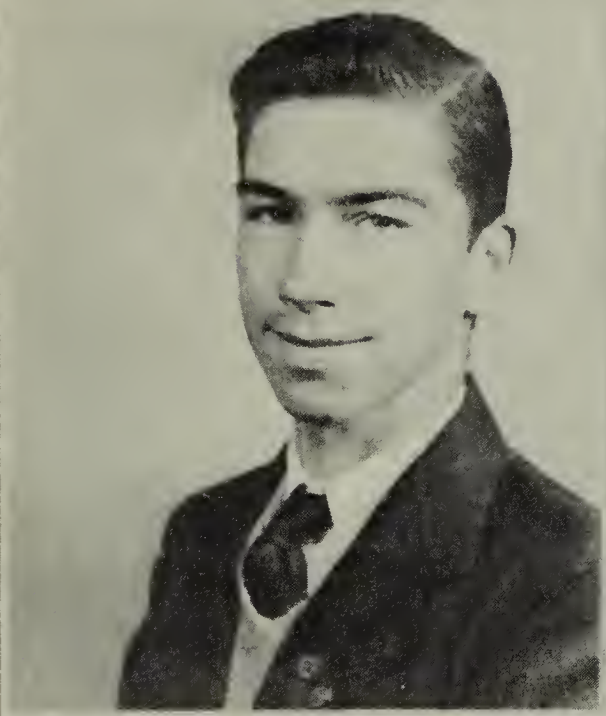

Balderson, Alvin
Brown, Wesley

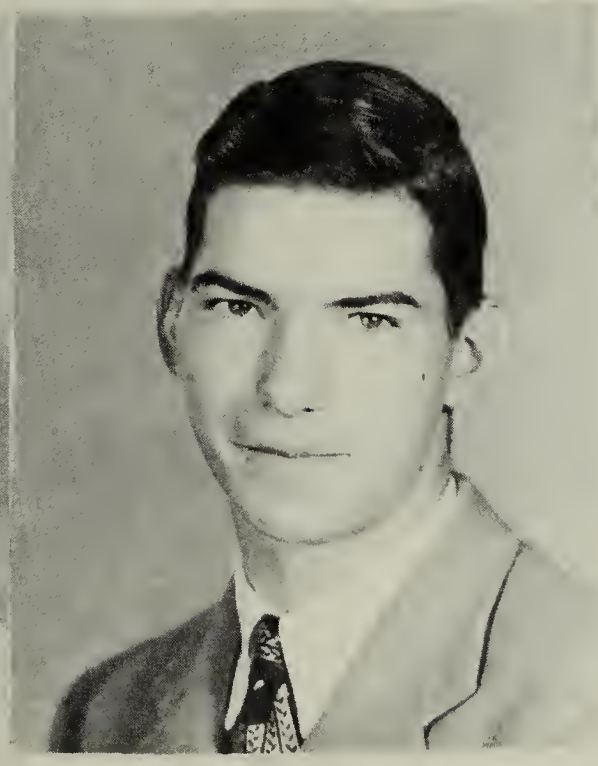

Bulgher, Elsie
Carter, Grover

Clarke, Leroi
Clarke, Virginia

Lamb, Ann

Murphy, Tayloe

Nash, Edna Mae

Pierce, Virginia Mae

Pitts, Pearl

Reynolds, Mable

Sanders, Geraldine

Smith, Hugh

Snowden, Marie

Sydnor, Louise

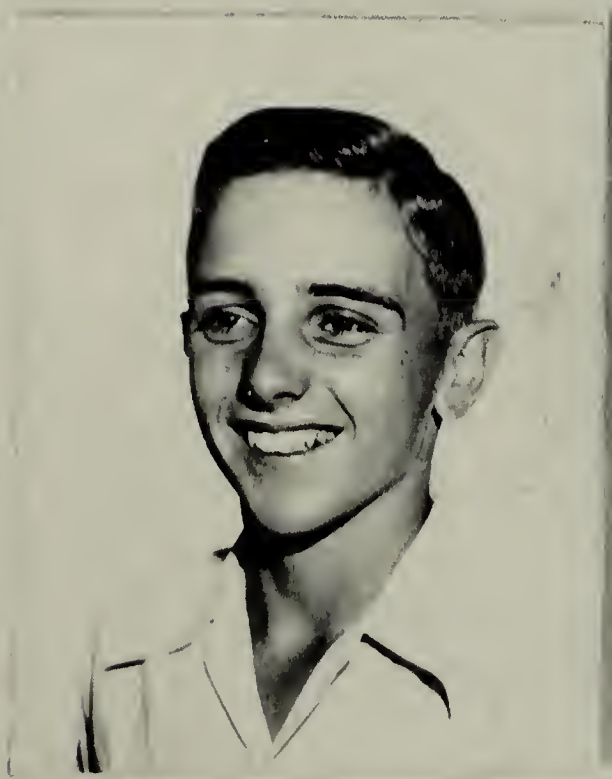

Walker, Billy

Wilson, Peggy

Last Will and Testament

The Senior Class of Warsaw High School does hereby leave to the members of the Junior Class the following:

First of all, Alvin Balderson wills his talent of acting and flirty ways to Tommy Robbins.

Wesley Brown wills his jokes to James White (Tatobug).

Elsie Bulgher leaves the Home Economic Cottage to Ruth Smith.

Grover Carter leaves his quiet ways to Amos Elliott and Leslie Fallin.

Leroy Clarke leaves her round, square, oblong, triangular and the rest of her cute freckles to Edna Bryant.

Virginia Clarke leaves her telephone conversations and love letters to Louise West.

Howard Dishman leaves his skill on the mound to Bobby Wilson, and leaves Clanton's Drug Store to Patricia Pinkard and Cordell Sanford.

W. D. Edwards leaves his "touch down" on the basketball court to Stewart Dishman.

June France leaves her typing and bookkeeping ability to Myrtle Morris.

Peggy Wilson and Ann Lamb, after much consideration, decided to take Billy Walker with them.

Roy France leaves the tennis court to Jerry Spiker and Myers France.

Frances King leaves Revere's Inn to Mary A. Withers and Mary to Ralph Revere. Mary says, "She is going to start a new life."

Ann Lamb leaves her Walking Jewelry Store and sparkling brown eyes to Ann Edwards.

Tayloe Murphy leaves his dreamy eyes and flare for writing to Warren Thrift and Robert Tallent.

Edna Mae Nash leaves her long wavy hair to Burnette Scott.

Virginia Mae Pierce leaves her dignified and quiet ways to Frances Bell.

Pearl Pitts leaves her big hair bows and cute little shape to Mildred Franklin.

Mable Reynolds leaves her black hair and fancy sewing to Rita Jenkins.

Geraldine Sanders wills her little and many secrets to Ernestine Nash.

Hugh Smith leaves his tall, slim, and small figure to Kermit Sanders.

Marie Snowden leaves her cute freckles to Billy Croxton.

Louise Sydnor says, "She is leaving ole W. H. S. for good but, she is hoping that Dorothy Coates will take the best of care of Miss Claude and the typewriters."

Billy Walker leaves his artistic ability to Irving Packett.

Peggy Wilson leaves her sports, sweet smile, and cute ways to Barbara Clarke.

Allen Harper leaves his crazy conversations to Sonny Sanders and Mr. Seward and the agriculture building to Ellsworth Bowen and Darrel Woolard.

In conclusion, The Senior Girls leave their diamond rings to Mrs. Dwight Snyder.

Class Historian,
Frances King

Class Prophecy

I hurriedly slipped into my new evening dress, on which I spent all my last week's savings at Millers and Rhoads, where Howard Dishman has become the head manager. It has been a long time since I put my savings into such a luxury as an evening dress, but I did need a new dress for the W. H. S. Alumni Banquet of 1958, at which all my classmates would be present.

I walked rapidly to the Warsaw High School gymnasium, to find the lobby crowded. There greeting everyone is Dr. Hugh Smith, a well known Washington minster, and with him is the President of the United States, Roy France, who had left Washington to run its own business, while he came to the banquet.

Coming toward me is Virginia Mae Pierce, who just won the "Miss America" title for the tenth time, and with her, Wesley Brown, who has become Ambassador to England.

Could the Millionaire, the crowd is talking about, be Billy Walker? They say he lights his cigars with million dollar bills.

Why, look who is sitting across from me--Mr. & Mrs. Paul Revere! Someone said Frances gave up her movie career to become Mrs. Revere.

Here comes the Charming Ann Lamb. Ann, much to the amazement of all of us, followed the teaching profession and she is now a mathematics instructor at Warsaw High. Someone said that Ann became so attached to math in her high school days that she just could not give it up.

The President of our Alumni Society, W. D. Edwards, who has just completed his 10th post-graduate course at V. P. I., is announcing that dinner is served.

Tayloe Murphy, the millionaire playboy, is seated at the table with me. Tayloe shows me the pills he takes for his acid stomach. They are Carter's Liver pills manufactured by Carter-Balderson Co. I never thought that Alvin and Grover would have such a prosperous business.

I just chatted with Louise Sydnor and her husband Boatwright Sanders. They say, they are making millions off their "Dairy Farm."

I looked around for Virginia Clarke to make up the fifth party. Much to my amazement, I learn that Virginia is out sailing on the Atlantic Waves with her new hubby, Robert Allison. Virginia's solgan is still, "Marry Robert and see the world through a port hole."

Peggy Wilson and Marie Snowden have a radio show over Station D-U-Z called, "Ingnid Igglestine's In-laws." They will make a personal appearence at Warsaw Mosque tomorrow night.

Pearl Pitts and Elsie Bulgher, famous jitterbug team, now entertain us with some of the number from their newest show, "Till the Stars Shoot."

I have just talked to Mable Reynolds a few minutes. She said she had set up a Sewing Shop and really had a fine business.

Everyone is talking about the fight which took place the other night. Allen Harper won the "Heavyweight Championship of the World" from Joe Louis. Joe is still unconscious.

To my surprise, June France just came whizzing through. She said she is a "singer" in the Stork Club in Hollywood. Clarke Gable was her escort.

Leroi Clarke has joined Ann Lamb in teaching at Warsaw High School--Home Economics. She says there's nothing like housekeeping.

Oh, here are our last entertainers on the program--why, it's Edna Mae Nash and Geraldine Sanders impersonating the 1948 Warsaw High Faculty.

Once more, with pleasant memories of old and dear friendships still fresh in our minds, I turn in at the door of my cosy little bedroom, remove my lovely evening dress, and hang it in the closet, till the next year's Alumni Banquet. A good time was had by all!

Class Historian,
Frances King

JUNIORS

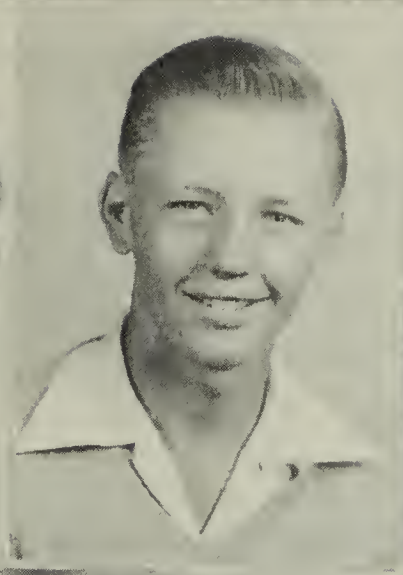

Frances Bell

Edward [illegible]

Earl Bennett

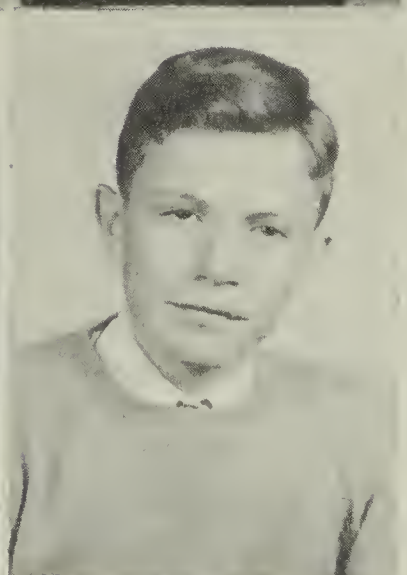

Barbara Clarke

Dorothy Coates

Gillian Crocker

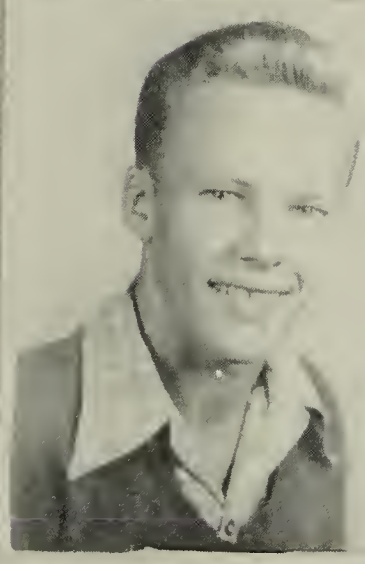

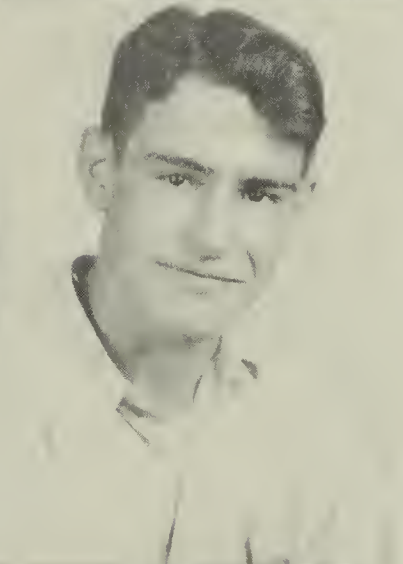

[illegible]

[illegible]

[illegible]

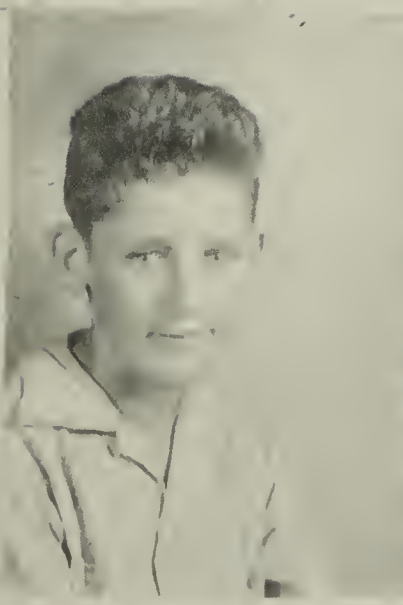

[illegible]

[illegible]

[illegible]

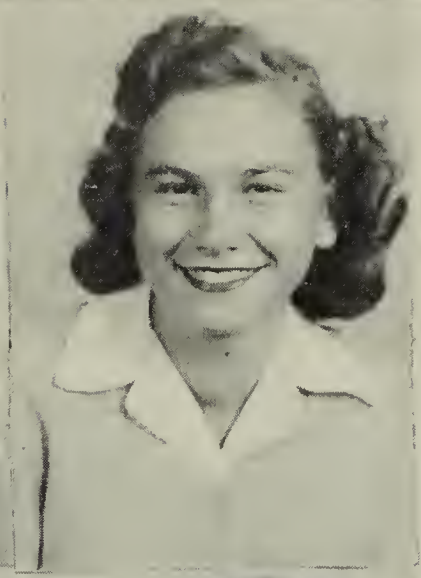

Rita Jenkins
Myrtle Morris
Ernestine Nash

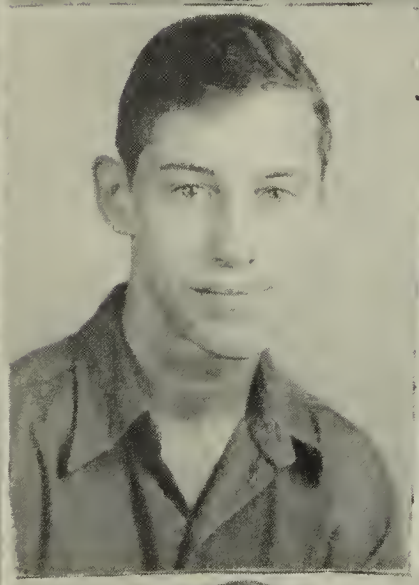
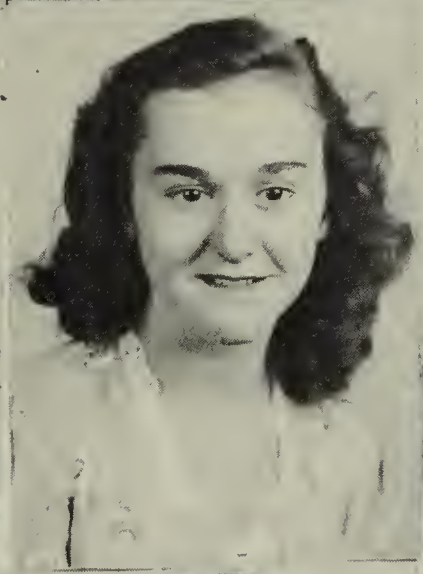
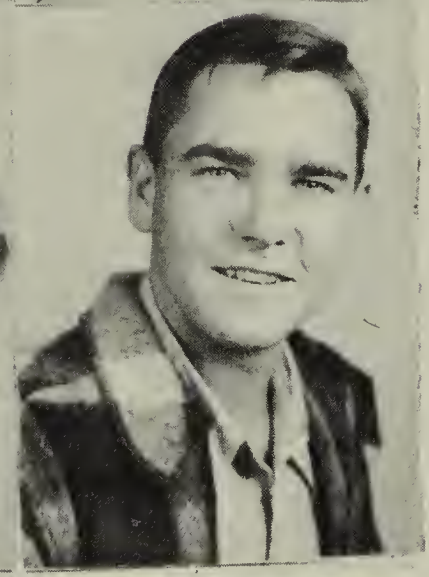

Irving Packett
Patricia Pirkart
Ralph Revere

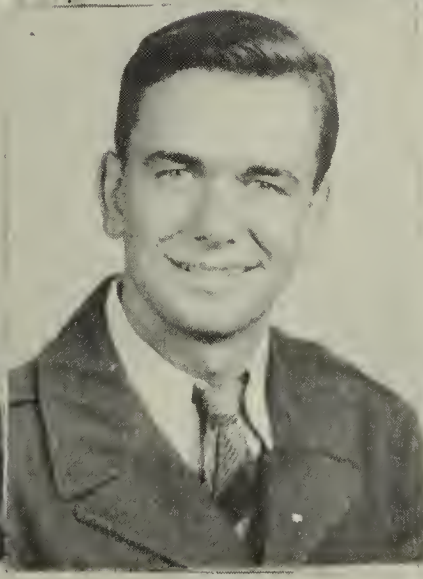

Thomas Robbins
Cordell Sanford
Eugene Sanders

Hermit Sanders
Ralph Smith
Lorrette Smith

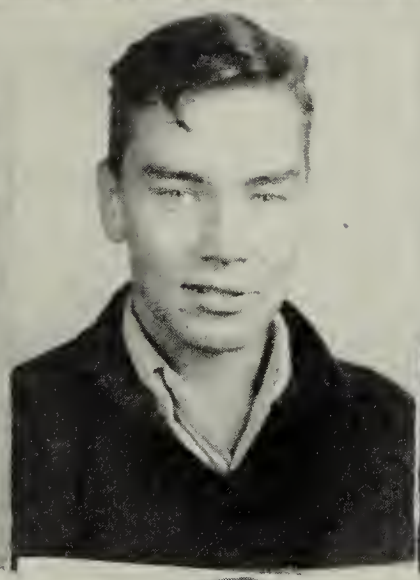

Ruth Smith
Jerry Spicer
Robert Tallent

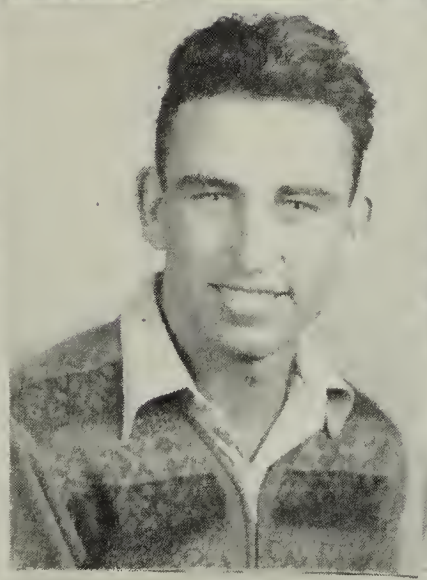
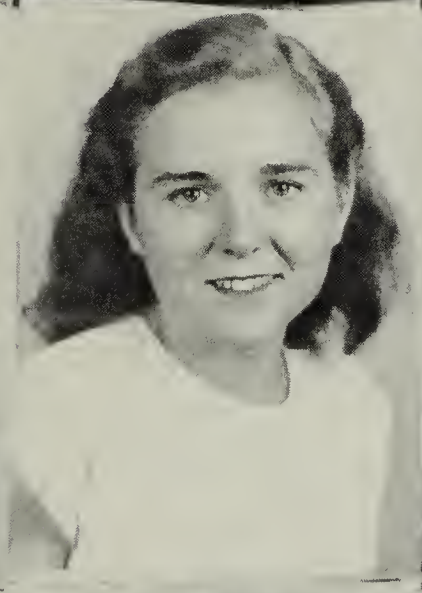
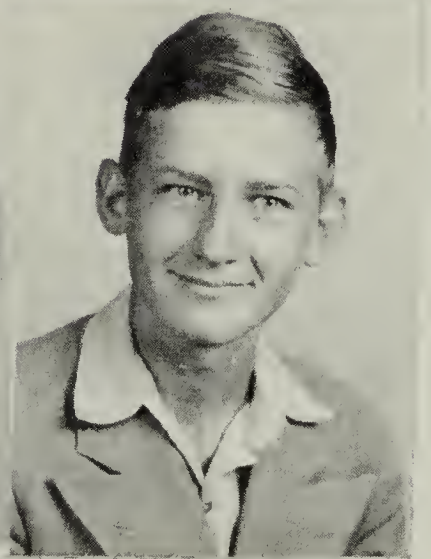

Darren Tarr
Lorice Tent
James White

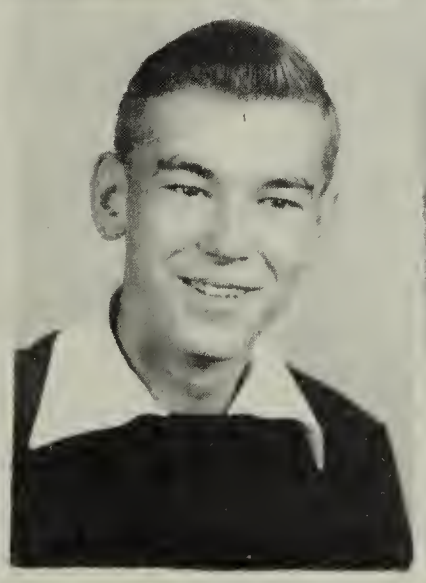
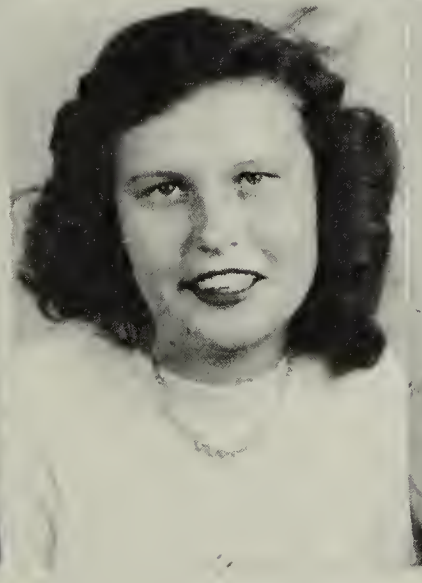
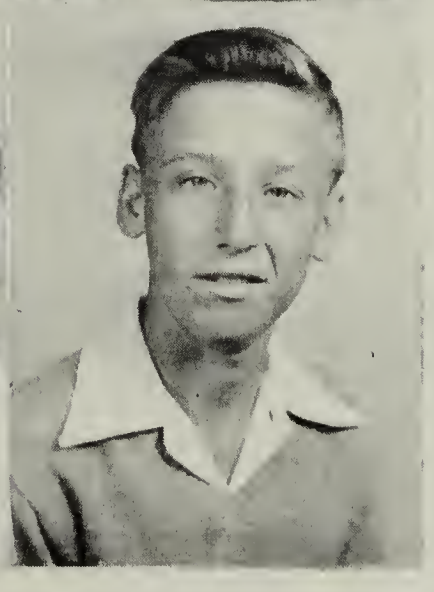

Robert Wilson
Mary Witney
Darrell [illegible]

SOPHOMORES

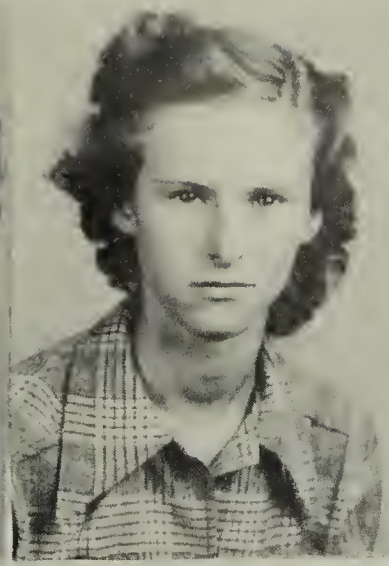

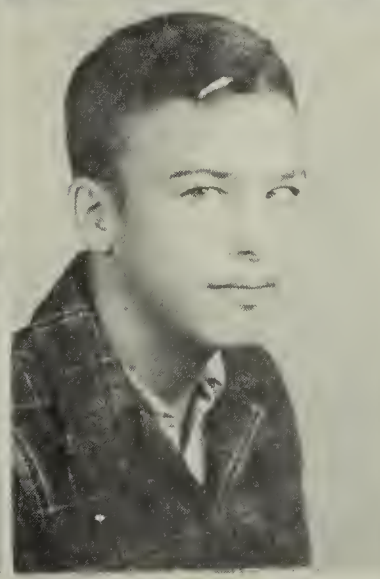
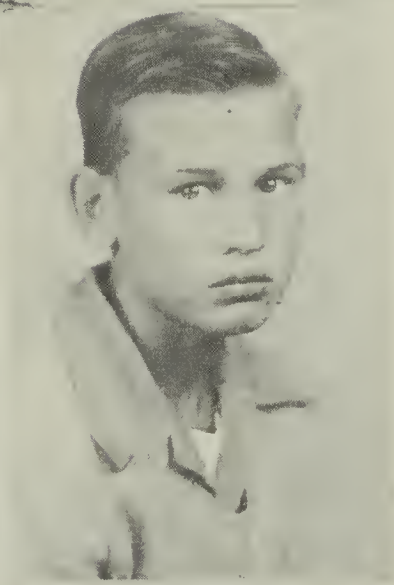

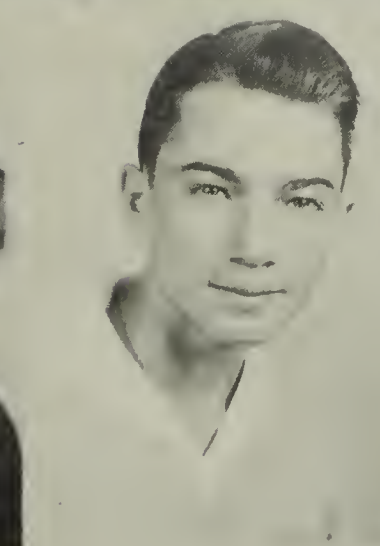

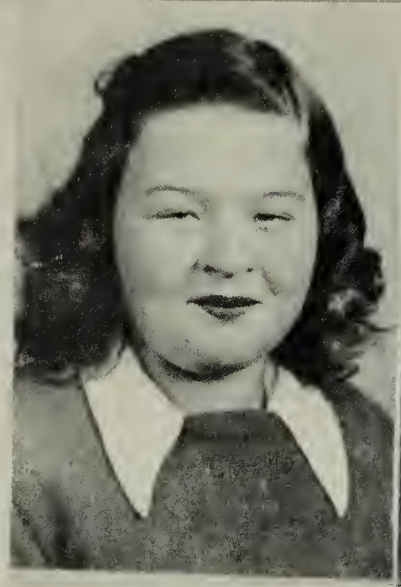
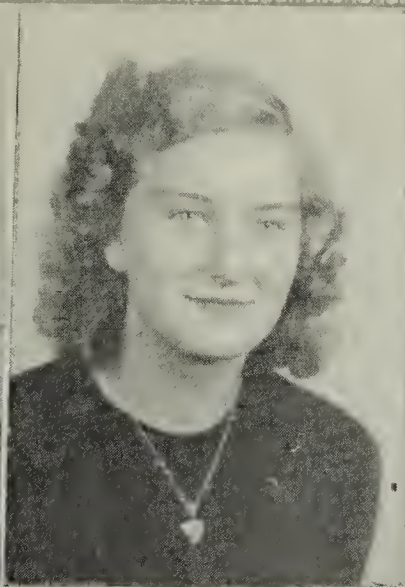
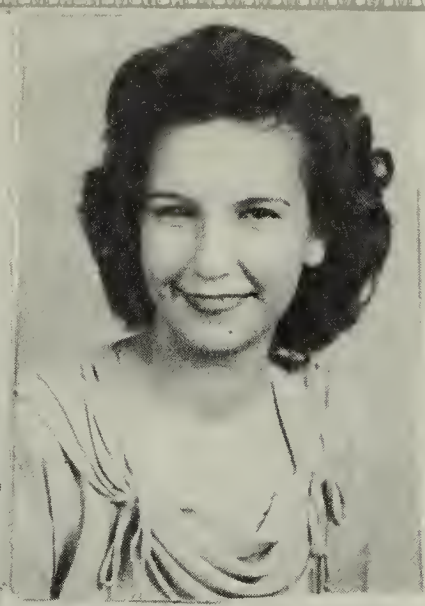

Margaret Harper
Virginia Kirc
Bertha Miner

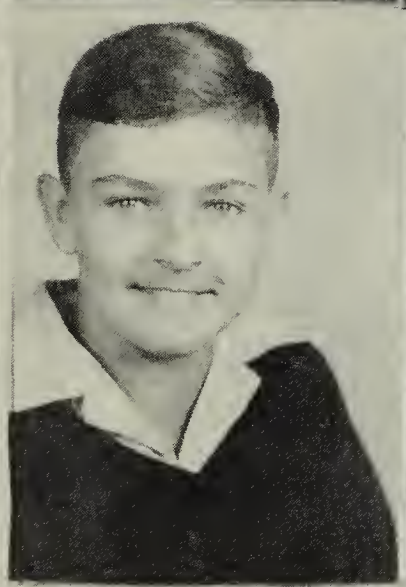

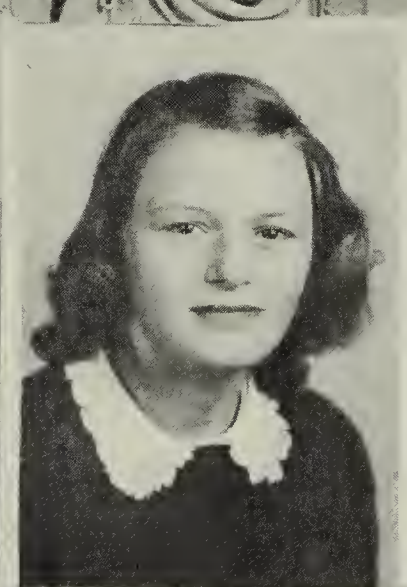

Bernard Rackett
Cora Rackett
Rachel Rackett

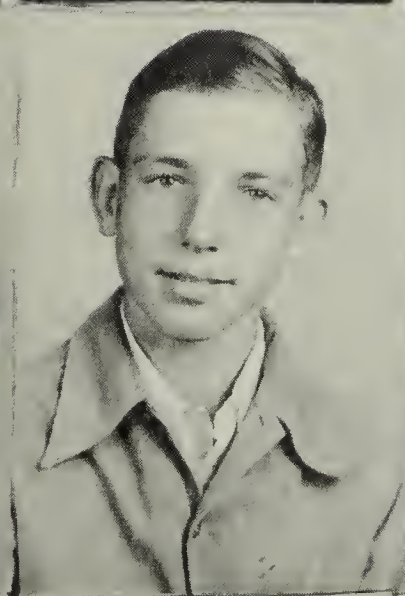
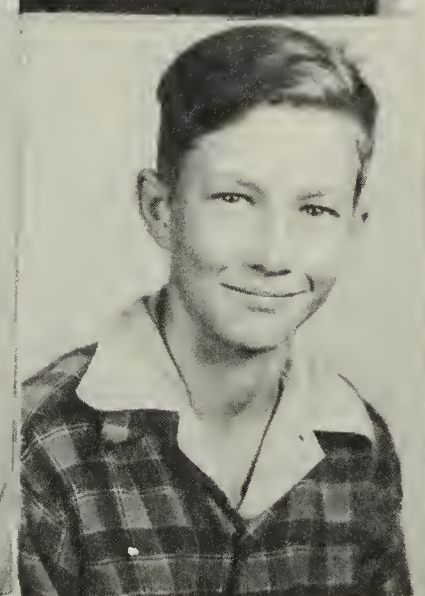

Betty Tulley
Bobby Tulley
Darlan Sisson

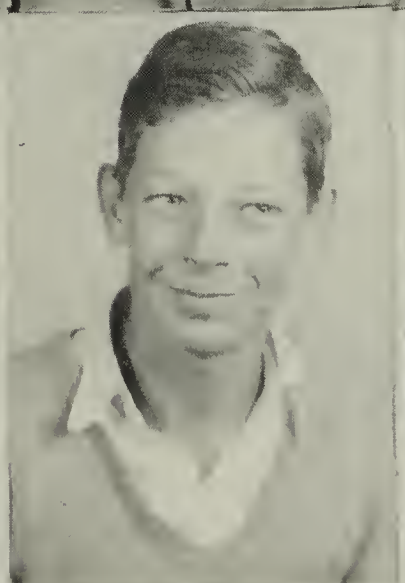

Grayson Sutt
Edward Sy
Hazel Sy

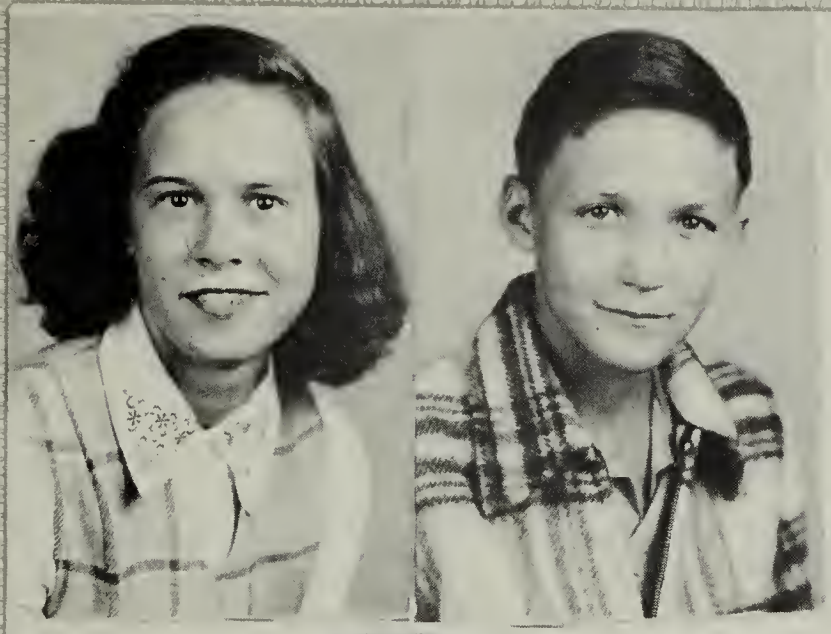

Townsend, Annie Mae

Waterfield, Harding

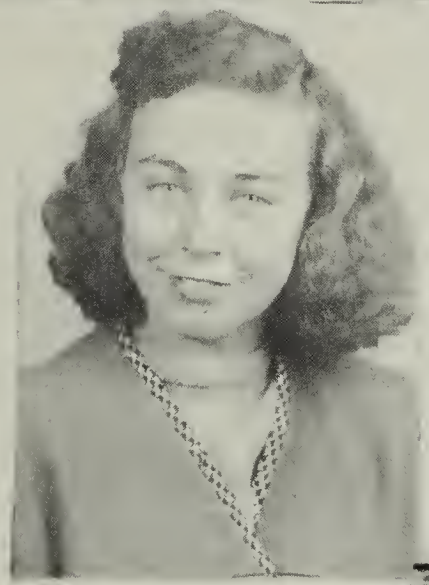

Williams, Shirley

1.

4.

3.

5.

1. "The Cute Ones"
2. Our Kitchen Staff
3. "Three's a Crowd"
4. Dear Ole Alma Mater
5. "Softball Enthusiastes?"

FRESHMEN

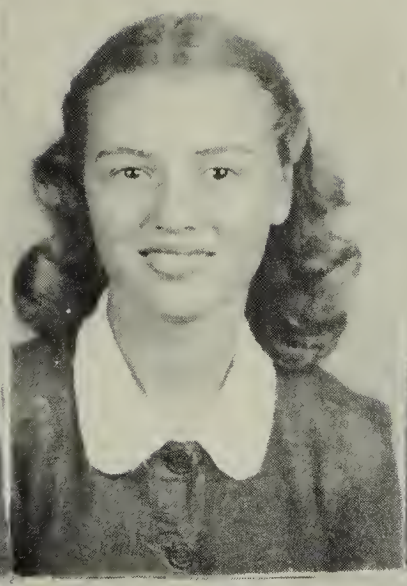

Grayson Balderson
Maxine Balderson
Donald Bowen

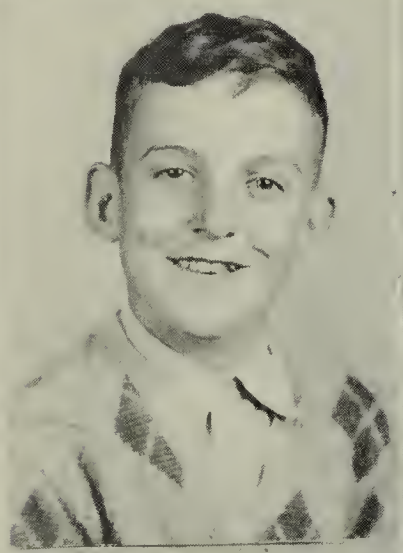

Taylor Bryant
Budd Clopton
Mabel Dameron

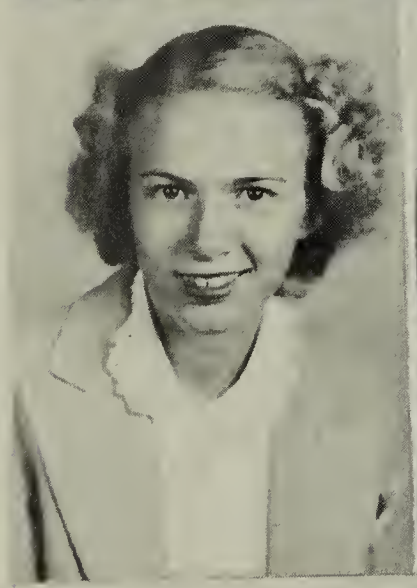

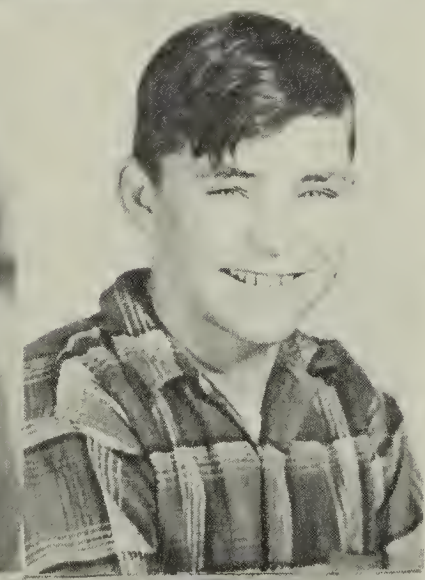

Rosa Lee Delano
Barbara Doerer
Norris France

William Garland
James Hall
Freddie Harper

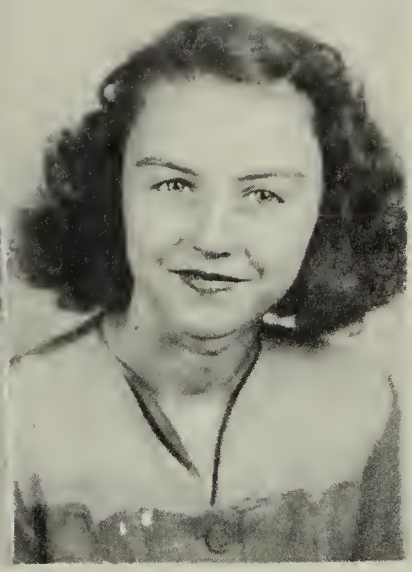

Lillian Vlag
Ruby Mae Vlag
Marjorie Morris

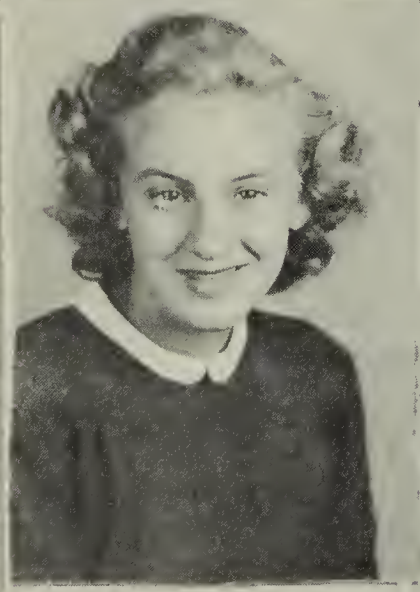
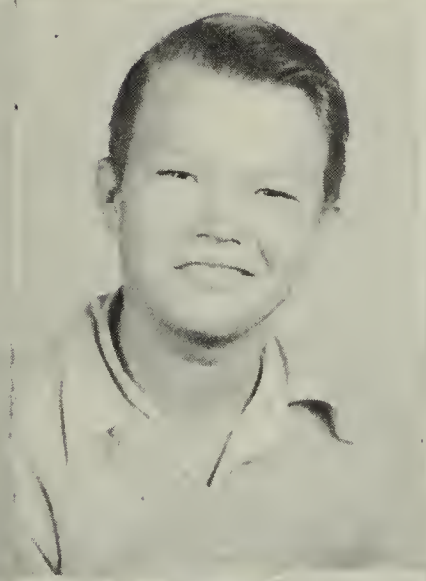
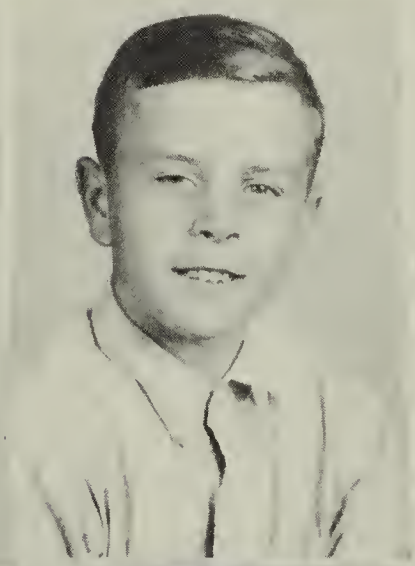

Ann Northern
George Oliff
Eugene Pitts

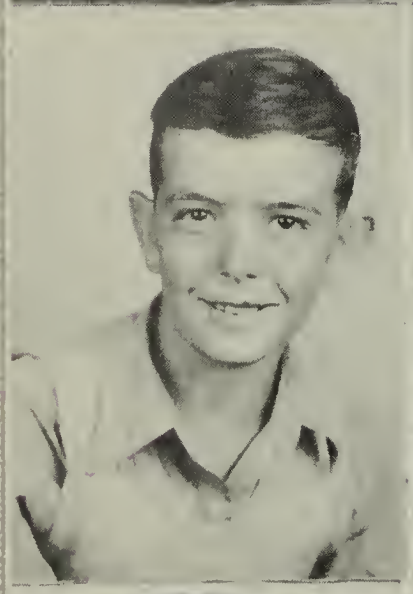

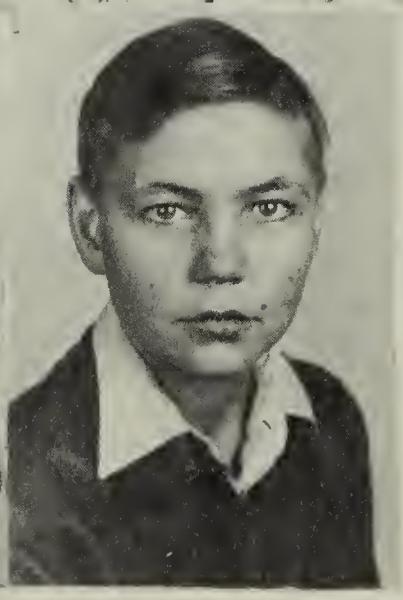

Donald Rose
Anna Mae Sanders
Leon Seates

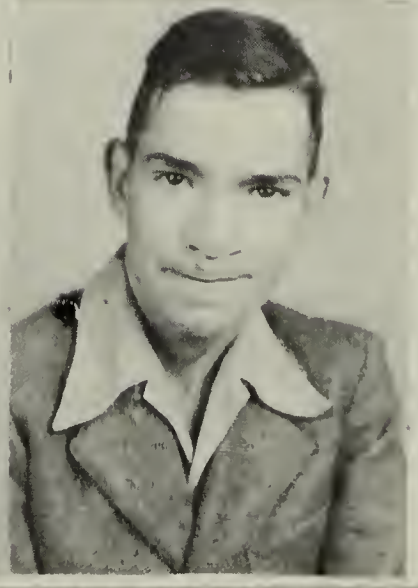

Lester Scott
Joyce Sission
Paul Stosch

Sydnor, Georgie

Tallent, Mary Lee

Wilkins, Madeline

Vanlandingham, Christine

Withers, Lavelle

"Cool, Clear Water"

Old Faithful

Vicy, Faye, & Ann

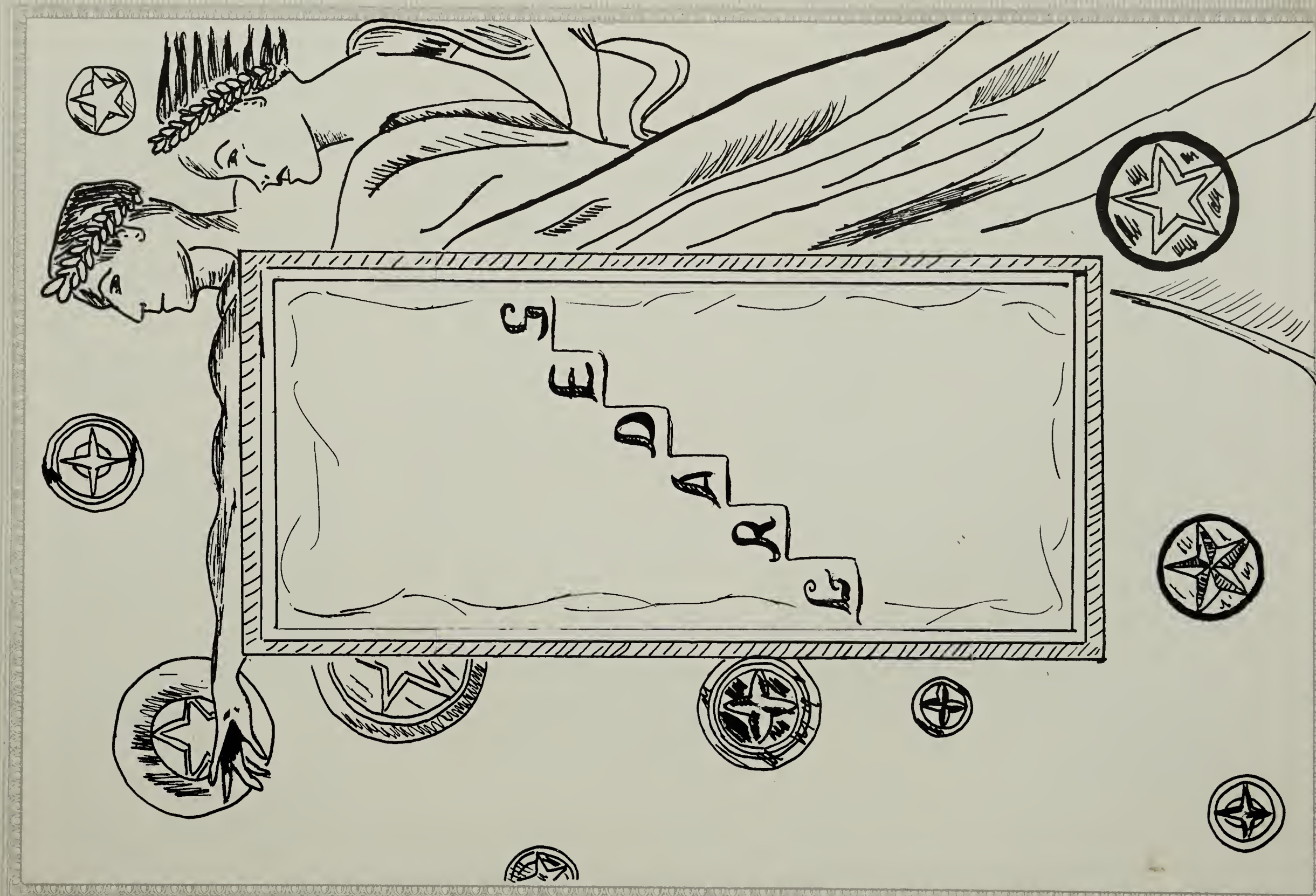

Virginia Mae Packett

Rebecca Anderson

Louise Crabbe

Charlotte Gouldin

Dwight Snyder

Lansdail Booth Beatrice Lewis

Seventh Grade

SIXTH GRADE

FIFTH GRADE

FOURTH GRADE

THIRD GRADE

SECOND GRADE

FIRST GRADE

ACTIVITIES

FACULTY

Left to right:
First row: Lowery, Garland, Seward, Perkins - Principal, Webb
Anderson.
Second row: Gouldin, Snowden, Triplett, Booth, Grubbs
Third row: Lewis, Snyder
Not Pictured: Hackett

"ARROWHEAD TRIP"

Left to right:
First row: Grosse - Art Editor, Pierce - Class Editor, Fier - Literary
Editor, Lamb - Business Manager, Second row: Wilson - Assistant Editor,
Webb - Advisor, Sumner - Publicity Committee, Third row: Edwards -
Advertising Manager, Dorothy - Editor-in-chief, Walker - Sport Editor.

CHEER LEADERS

First row left to right: Patricia Pinkard, Louise West, Ann Lamb-Leader,
Second row: Dorothy Coates, Frances Bell
Third row: Evelyn Franklin

COTILLION CLUB

Left to right:
Walker - Treasury, Pulley - Refreshments, Wilson - Vice-President
Edwards - Decoration, Lamb - Secretary, Murphy - President.

F. F. A.

Left to right: Robert Wilson - Treasury
Cordell Sanford - Secretary
Grayson Smith - Reporter
Ellsworth Bowen - Vice-President
Donald Bowen - Sentinel
Billy Walker - President
Henry Seward - Adviser

F. H. A.

First Row left to right:
Lois Franklin - Secretary
Elsie Bulgher - President
Phyllis Fallin - Vice-President

Second row left to right:
Pearl Pitts - Treasury
Miss Triplett - Adviser
Barbara English - Reporter

4 H Club

Left to right:
Edna Bryant - Reporter
Virginia King - Vice-President
Barbara Pulley - Song Leader
Harlan Davis - Song Leader
Harding Waterfield - President
Joyce Sisson - Secretary

PATROL

Left to right: Ellsworth Lozen, Louise Sydner, Wesley Brown-Sa[illegible]
Ann Edwards, Grover Carter, Pearl Pitts & [illegible]. Edwards.

"STRICTLY FORMAL"

CAST, left to right:
Clarke, Wilson, Brown, Sydnor, Dishman, Pierce, France, Edwards, Carter, King, Harper, Murphy, Clarke, Lamb, Reynolds, Walker, Smith, Bulgher, Balderson, Sanders, France & Snowden.

Not pictured: Pitts & Nash

S. C. A.

Left to right:
Ann Lamb - Reporter, Herbert Garland - Treasury, Myrtle Morris - Sec.
Tayloe Murphy - Vice-President, Billy Walker - Pres., Mrs. Lowery - Sponsor

"RIDERS TO THE SEA"

The Virginia High School league presented here in Warsaw High School auditorium March 12, a one-act play tournament for the schools of the Northern Neck district of which Warsaw was the winner. From this district, next the winner went to the regional tournament which was held at Mary Washington College of University of Virginia.

Those in the cast were:

Barbara Doerer----------Maurya
Tayloe Murphy----------Bartley
Ann Lamb----------Nora
Ann Edwards----------Cathleen
Phyllis Fallin----------Women
Frances Bell
Mary Withers
Joyce Sisson
Wesley Brown----------Men
Cordell Sanford
Leslie Fallin
Ellsworth Bowen
Martha Webb----------Director

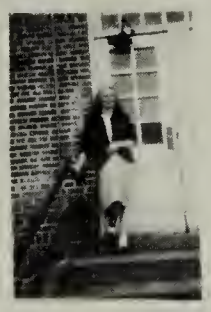

The Three Muskteers

Tennis Champs

Pals!

Lou & Faye

Taking it Easy

"Let's play ball!"

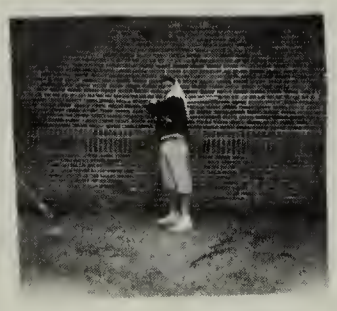

Home run slugger

Posing For the Birdie

Ginny, Faye, & Lou

Jump! Lois

My Lazy Day

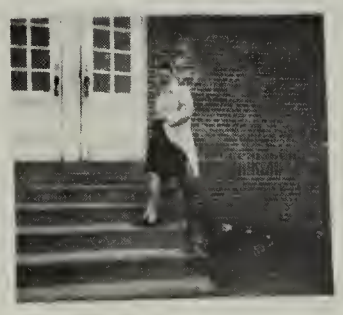

Gazing at the Action

Very Chummy

Hold Her, Grayson

Perfect Pose

Sweetie Pie's

Smile, Rachel

They're off to the Picnic

ATHLETICS

FOOTBALL

First row left to right: Sanford R. E., H. Dishman R. H. B., Walker 2 B, Wilson C., S. Dishman F. B., Thrift L. H. B., Edwards L. E.

Second row left to right: Pulley Sub., Packett Sub., Brown Sub., Elliott R. G., Revere L. G., Murphy Sub., S. Sanders Sub., K. Sanders Sub., Bowen Sub., Seward Coach

Scores:	Warsaw	32 --	Farnham	0
	Warsaw	18 --	Tappahannock	0
	Warsaw	12 --	Cople	32

VARSITY BASKETBALL

First row: Dishman, Walker, Sanford
Second row: Wilson, Dishman, Edwards
Coach, Mr. Seward

Scores:	Warsaw 20--Oak Grove	21	Warsaw 26--Oak Grove	45
	Warsaw 44--King George	17	Warsaw 37--King George	25
	Warsaw 27--Colonial Beach	49	Warsaw 40--Colonial Beach	45
	Warsaw 27--Montross	37	Warsaw 59--Montross	51

JUNIOR VARSITY BASKETBALL

First row: Balderson, Pulley, Sanders
Second row: Thrift, Tallent, Murphy, Coach--Mr. Seward

Scores:	Warsaw 6--King George	5	Warsaw 7--Oak Grove	6
	Warsaw 7--Colonial Beach	16	Warsaw 4--King George	22

Basketball

First row: Pully, English, Wilson, Packett, Session
Second row: Franklin, Clarke, Franklin, Doerer, Edwards, Morris
Coach, Miss Snowden

Scores:	Warsaw 12--Oak Grove	23	Warsaw 15--Oak Grove	39
	Warsaw 21--King George	54	Warsaw 22--King George	46
	Warsaw 21--Colonial Beach	17	Warsaw 15--Colonial Beach	10
	Warsaw 22--Montross	12	Warsaw 21--Montross	18

Volley Ball

First row: English, King, Wilson, Croxton, Packett
Second row: Pinkard, Franklin, Pulley, Packett, Fallin, Sydnor, Clarke
Coach, Miss Snowden

Scores:	Warsaw 24--Farnham	28
	Warsaw 44--Farnham	22
	Warsaw 31--Farnham	30

BASEBALL

Left to right:
First row: Dishman, Wilson, Edwards, Sanders, Walker - Captain, Dishman, & Garland.
Second row: Bowen - Manager, Hall, Garland, Sanford, Revere, Pulley, Thrift, Packett, Balderson, Harper, & Seward - Coach.

BASEBALL

Left to right:
First row: Doerer, Sisson, Pulley, Packett, Wilson - Captain, Franklin - Manager, Clarke, Dawson, Scott, & Clarke.
Second row: Sydnor, Croxton, King, Clarke, Pierce, Townsend, Bell, Jenkins, & Snowden - Coach.

ADVERTISING

Compliments
of

E.L. HARDWICK

Warsaw, Va.

Compliments
of

AUBERY R. PACKETT

Warsaw, Va.

CENTERVILLE-AUTO-REPAIR
R.L. BRYANT, PROP.

Phone
Heathsville

Village, Virginia

THOMAS AND BITTNER
ELECTRIC SERVICE

Warsaw, Va.
BEN. W. THOMAS
JAMES L. BITTNER
PHONE WARSAW, 52

Congratulations
To The

CLASS OF '48

MILLERS 5-10-$1.00+UP

Warsaw, Virginia

Compliments
of

EAST-COAST-ELECTRIC, CO.

Warsaw, Va.

NORTHERN NECK STATE BANK

WARSAW, VA.

DIRECTORS

W. Tayloe Murphy
Chas. H. Ryland
W. A. Jones
Dr. H. L. Segar
R. E. Peed
M. B. Hammock
Thos T. Wright
William M. Walker
Rodney Coggin
I. B. Hall
J. Everett Sanders
V. W. Sanders

FORTY — YEARS OF SERVICE
TO OUR FRIENDS
AND CUSTOMERS

VILLIAGE MOTOR COMPANY

FORD SERVICE AND SALES

Specializing in
BODY AND FENDER WORK

General Repairing

BEAR FRONT END ALIGNMENT
AND
WHEEL BALANCING

Phone Warsaw 8212

Village, Virginia

VIRGINIA ICE & COAL COMPANY

ICE AND COAL

BOTTLED GAS SERVICE

COLD STORAGE LOCKER SERVICE

FROZEN FOODS

MEATS & POULTRY

COMPLETE PROCESSING AND LOCKER STORAGE

FOR MEATS, FRUITS, AND VEGETABLES

Tappahannock, Va.

Phone 53

Compliments
of

GEO. L. SMITH & BRO INC.

Sharps, Virginia

Compliments
of

CLANTON'S PHARMACY

WARSAW, VIRGINIA

Compliments
of

TIDEWATER LAUNDRY INC.

TAPPAHANNOCK, VA.

Compliments of

CHARNOCK IMPLEMENT & TRUCK
COMPANY

TAPPAHANOCK, VIRGINIA

Phone 52

"Good Equipment Makes A Good Farmer Better"

A.W. DELANO & SON
IHC. FARM MACHINERY
&
EQUIPMENT
PHONE 62
Warsaw, Virginia

Compliments
of
COGGIN FURNITURE
CO.
Warsaw, Va.

Compliments
of
DUNAWAY'S DEPT. STORE
Warsaw, Va.

For Better Service
And Low Prices
Shop at Your Friendly
A&P STORE
Warsaw, Virginia

Compliments
of
WARSAW DEPT. STORE
Warsaw, Virginia

Compliments
of
WARSAW CLEANERS

QUONSET AUTO
SERVICENTER
General Repairs
Tires and Accesories
WARSAW, VIRGINIA

VIRGINIA 5¢-1.00
STORE
Tappahannock, Virginia

COMPLIMENTS OF
TAPPAHANNOCK SUPPLY CO. INC.
BUILDING MATERIALS
TAPPAHANNOCK, VIRGINIA
Phone 42

DAVIS-MORRIS MOTOR CO.
DODGE and PLYMOUTH
SALES AND SERVICE
24 HOUR WRECKING
SERVICE
PHONE 20
PHONE HOME 8523
WARSAW, VIRGINIA

REMEMBER

MILFORDS FOUNTAIN SERVICE

CALLAO, VIRGINIA

TELEPHONE HEATHSVILLE 12-F-12

Compliments of

RICE OYSTER CO.

Sharps, Virginia

COMPIMENTS OF

B.B. LEWIS

Sharps, Virginia

WARSAW BUS TERMINAL

J. HARRY LAMB, PROP.

"The Best Place in Town to Eat"

PLATE LUNCH

FOUNTAIN SERVICE

TAXI SERVICE

TELEPHONE 19

WARSAW, VIRGINIA

Compliments
of
CHARLES M. LEWIS

TIDEWATER, VIRGINIA

COMPLIMENTS
OF
MRS. A.B. NORTHUP

Sharpes, VIRGINIA

COMPLIMENTS
OF
A FRIEND

Sharpes, VIRGINIA

ANDERTON'S DEPT. STORE
Ready-To-Wear

Furnishings for the Entire Family

Household Ware FURNITURE

TAPPAHANNOCK, VIRGINIA

THE JEWELRY SHOP

Phone 67 Tappahannock, Virginia

DIAMONDS-WATCHES- JEWELRY

Watch and Clock Repairing

DRINK
Coca-Cola
TRADE MARK REG.

Delicious and Refreshing

Compliments
of
WARSAW SHOE
SHOP
WARSAW- VA.
EARL MEADOR — OWNER

We wish to extend our
best wishes to the Graduating
Class-of-1948, as well as
to the Faculty, Pupils, and
Patrons of
WARSAW HIGH SCHOOL
FRANKLIN'S JEWELRY STORE
WARSAW VIRGINIA

LORRAINE SHOPPE
LADIES' READY TO WEAR
MONTROSS, VA.
Phone Montross 3544

B.H. BAIRD
INSURANCE
AGENCY
William M. Walker, Manager
GENERAL INSURANCE
PHONE-30
WARSAW, VIRGINIA
INSURANCE OF EVERY KIND - ACTIVE SINCE 1885
FIRE - LIGHTNING - BONDS - BOILER - LIFE
AUTOMOBILE COMPENSATION
MEDICAL PAYMENT
COMPREHENSIVE —
COLLISION

WOOLARDS SERVICE STATION

COLD DRINKS SANDWICHES

Haynesville, Virginia
Phone
Warsaw, 9121

GALLAGER'S FLOWER SHOP

Flowers for all Occasions

VILLAGE, VIRGINIA

Phone Warsaw 822

Bank of Callao

BRANCH OF THE

WESTMORELAND INC.

Callao, Virginia

Compliments
of

W. G. ACREE

Sharpes, Virginia

NORTHERN NECK CREAMERY

Manufactures & Distributors
of
Dairy Products

Warsaw, Virginia

MARION S. CHARNOCK

Formerly

Philips and Powers

TAPPAHANNOCK, VA.

Phone 36

Good Luck – '48 Graduates

JUNE PARKER'S

ESSO

SERVICENTER

TAPPAHANNOCK, VIRGINIA

Compliments

of

JOE KAMEN'S

LUNCH ROOM

Compliments

of

MT. HOLLY LUNCH ROOM

HARD AND SOFT CRABS

FISHING PARTIES

Phone Hague 2426

C. L. KELLY Mcquires Wharf

COMPLIMENTS

OF

MONTROSS FURNITURE CO.

MONTROSS, VIRGINIA

WESTMORELAND CLEANERS

QUALITY DRY CLEANING

AT A

REASONABLE PRICE

Phone MONTROSS 3342

Montross, Virginia

G.W. DANGERFIELD AGENCY

ALEX B. MALLORY, JR. Mgr.

Insurance of al Kinds

TAPPAHANNOCK VA.

Phone Warsaw-110-Tappahannock-48

W.C. BROOKS & SON, INC.

DISTRIBUTORS

Millwork, Lumber, Building Supplies
Hardware, Plumbers, and
Electrical Supplies
Roofing Paints
and
"GE"
Appliances

ESTIMATES AND PLANS FURNISHED

Tappahannock, Va.

COMERCIAL PORTRAIT

RAPPAHANNOCK STUDIO

PHOTOGRAPHY

- School Photographs
- Kodak Finishing and Enlarging
- Copies – Miniatures – Frames
- Cameras – Films – Supplies

PHONE
TAPPAHANNOCK 157

WATER
LANE AVE.

CONGRATULATIONS
TO THE CLASS OF 1947-1948
WARSAW HIGH SCHOOL
FROM
THE OFFICERS AND EMPLOYEES
OF YOUR
LOCALLY-OWNED-AND-OPERATED

TIDEWATER TELEPHONE COMPANY

COMPLIMENTS
OF THE

WALKER CANDY CO.

Phone

Montross, Va.

SENIOR STATISTICS

Balderson, Alvin	F. F. A. 1, 2, 4; "Strictly Formal" Andrew Culter; Member of S. C. A. and Junior Red Cross 1, 2, 3, 4.
Brown, Wesley	F. F. A. 1,2; Treasure of S. C. A. 1; President of class 1; Master of ceremonies 3; Captain of Safety Patrol 4; Chaplain of S. C. A. 3; Football 3, 4; "Strictly Formal" Mr. Ahern; Member of Junior Red Cross and S. C. A. 1, 2, 3, 4.
Bulgher, Elsie	Member of F. H. A. 2, 3, 4; Vice President of Northern Neck F. H. A. 3; President of F. H. A. 4; "Strictly Formal" Nettie Cutler; Member of Junior Red Cross and S. C. A. 1, 2, 3, 4.
Carter, Grover	F. F. A. 1, 2, 3, 4; Patrolman 4; Member of Junior Red Cross and S. C. A. 1, 2, 3, 4.
Clarke, Leroi	F. H. A. 2, 3, 4; Baseball 1, 2, 3, 4; Glee Club 1, 2; Member of Junior Red Cross and S. C. A. 1, 2, 3, 4.
Clarke, Virginia	Baseball 1, 2, 3, 4; Basketball 1, 3; Volley Ball 3, 4; F. H. A. 2, 3; On the Welfare committee for S. C. A. 4; "Strictly Formal" Marcia; Glee Club 1, 2; On advertising committee for the Ambassador of 1948; Member of S. C. A. and Junior Red Cross 1, 2, 3, 4.
Dishman, Howard	Baseball 1, 2, 3, 4; Football 1, 2, 3, 4; Basketball 3, 4; Treasure of S. C. A. 4; Chairman of Social committee of S. C. A. 3; "Strictly Formal" Lt. Bob Cunningham; Member of Junior Red Cross and S. C. A. 1, 2, 3, 4.
Edwards, W. D.	Baseball 1, 2, 3, 4; Football 1, 2, 3, 4; Basketball 3, 4; Treasure of class 4; advertising manager for annual 4; Chairman of decorations for Cotillion club 4; On Social committee for S. C. A. 3; President of class 2; Secretary 3; "Strictly Formal" Jim; F. F. A. 1, 2; Member of Junior Red Cross and S. C. A. 1, 2, 3, 4.
France, June	Secretary of F. H. A. 2; "Strictly Formal" Mrs. Tilton; Assistant art editor for Ambassador of 1948; Art editor for Ambassador of 1948; Volley Ball 4; Glee Club 1, 2, 3; Member of Junior Red Cross and S. C. A. 1, 2, 3, 4.
France, Roy	Vice President of class 3; Master of ceremonies 4; advertising manager for "Strictly Formal"; Chaplain of S. C. A. 4; Member of Junior Red Cross and S. C. A. 1, 2, 3, 4.
Harper, Allen	F. F. A. 1, 2, 3, 4; On advertising committee for "Strictly Formal"; Member of S. C. A. and Junior Red Cross 1, 2, 3, 4.
King, Frances	"Strictly Formal" Cindy Collins; Literary editor for Ambassador of 1948; On publicity committee of S. C. A. 4; Member of Glee Club 1, 2, 3; Member of Junior Red Cross and S. C. A. 1, 2, 3, 4.
Lamb, Ann	"Strictly Formal" Jane; Business Manager for the Ambassador of 1948; On the Ambassador Staff 2; Secretary of Cotillion club 3, 4; Cheerleader 3, 4; Glee Club 1, 2, 3; On Health, Music, Literary and Athletic Rewards 3; Reporter for S. C. A. 4; Chairman of Publicity committee, S. C. A. 4; Member of Junior Red Cross and S. C. A. 1, 2, 3, 4.
Murphy, Tayloe	Basketball 3, 4; Football 3, 4; "Strictly Formal" Elroy; Editor-in-chief for Ambassador of 1948; Secretary of S. C. A. 3; Vice President of S. C. A. 4; Vice President

of Cotillion Club 3; President of Cotillion Club 4; Chairman of School Beautification Committee 3; Member of Program Committee; Literary and Athletic Rewards 3; Member of Junior Red Cross and S. C. A. 3, 4; Chairman of Program committee for S. C. A. 4; Transferred from Binford Jr. High, Richmond Va. in Sophomore year.

Nash, Edna Mae — Member of F. H. A. 2, 4; "Strictly Formal" Marilyn; Member of S. C. A. and Junior Red Cross 1, 2, 3, 4.

Pierce, Virginia Mae — Vice President of Class 1; "Strictly Formal" Sally; Member of Safety Patrol 2; Glee Club 1, 2, 3; Class editor for Ambassador of 1948; On the advertising committee for Ambassador of 1948; Member of Junior Red Cross and S. C. A. 1, 2, 3, 4.

Pitts, Pearl — Secretary of class 1; Treasure of F. H. A. 4; Member of F. H. A. 2, 3, 4; Glee Club 1, 2; Member of S. C. A. and Junior Red Cross 1, 2, 3, 4; Chairman of Staging Committee for "Strictly Formal".

Reynolds, Mable — Member of F. H. A. 2; On committee for properties for "Strictly Formal"; Member of Junior Red Cross and S. C. A. 1, 2, 3, 4.

Sanders, Geraldine — Member of F. H. A. 4; Chairman of Properties for "Strictly Formal"; Member of Junior Red Cross and S. C. A. 1, 2, 3, 4.

Smith, Hugh — On Staging committee for "Strictly Formal"; F. F. A. 1, 2; Member of Junior Red Cross and S. C. A. 1, 2, 3, 4.

Snowden, Marie — Vice President of class 4; On advertising committee for Ambassador of 1948; Chairman of Library Committee 4; "Strictly Formal" Josie; Member of S. C. A. and Junior Red Cross 4; Transferred from Thomas Dale High, Chester Virginia, Senior Year.

Sydnor, Louise — "Strictly Formal" Rose Tilton; Chairman of Publicity for Ambassador of 1948; Glee Club 1, 2, 3; On publicity committee for S. C. A. 4; Member of Safety Patrol 4; On committee for S. C. A. 3; Member of Junior Red Cross and S. C. A. 1, 2, 3, 4; On publicity committee 3.

Walker, Billy — Class President 3, 4; Baseball 1, 2, 3, 4; Basketball 3, 4; Football 1, 2, 3, 4; President of F. F. A. 4; Chairman of Program committee for S. C. A. 3; Vice President of S. C. A. 3; Treasure of S. C. A. 1; Treasure of F. F. A. 3; Sports editor for Ambassador of 1948; "Strictly Formal" George; Captain of Football and Basketball 4; Captain of Baseball 3, 4; On the Ambassador staff 1, 2; Member of Junior Red Cross and S. C. A. 1, 2, 3, 4.

Wilson, Peggy — "Strictly Formal" Agnes; Baseball 2, 3, 4; Volley Ball 4; Basketball 3, 4; Captain of basketball 4; Assistant editor-in-chief for Ambassador of 1948; Chairman for Literary and Athletic Rewards for S. C. A. 3; Been awarded School Letter 3; Member of Junior Red Cross and S. C. A. 1, 2, 3, 4; Vice President of Cotillion Club 4; On school Beautification and Program committee's for S. C. A. 3.